THE HOXTON
200
60607
CHICAGO
the hoxton
Marshall
he Hoxton, Chicago
200 N Green St, Chicago, IL 60607, USA

The Hoxton Chicago

200 N Green St, Chicago, IL 60607, USA

Just like our doors, our minds are open too. We turn empty car parks into hotels, reimagine old buildings that have interesting stories, and breathe life into new ones. Our hotels are inspired by the streets and scenes that surround them, and each one is an authentic reflection of its neighbourhood.

Our second US home, The Hoxton, Chicago feels like a home away from home, with its comfy hotel rooms, great food and a rooftop to oak up some rays in the heart of Fulton Market District, one of Chicago's most creative neighbourhoods.

182 rooms | *2 restaurants, 1 basement bar & 1 rooftop bar* | *5 meeting & event spaces* | *2 coworking foors* | *1 rooftop pool & 1 wellness studio*

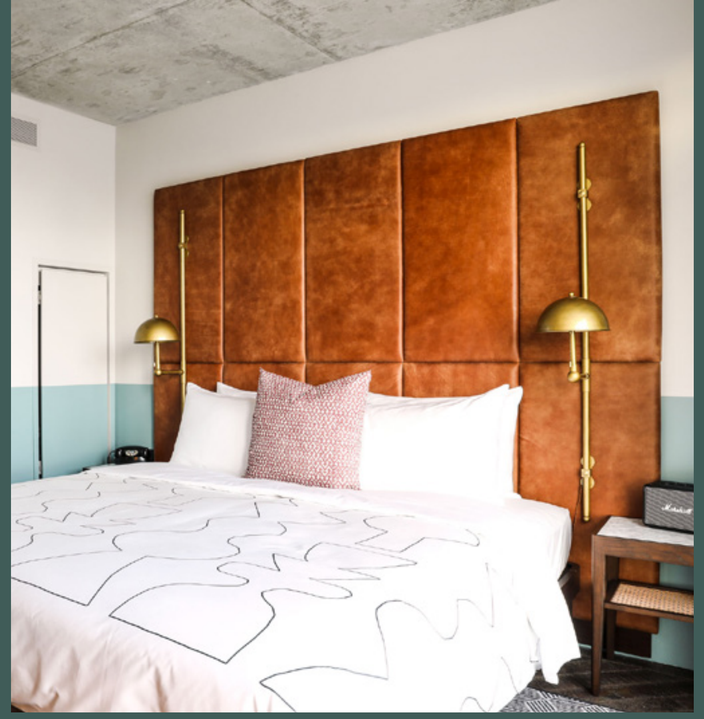

the hoxton

The Hoxton, Chicago
200 N Green St, Chicago, IL 60607, USA

182 rooms

From 205 - 300 sq ft our Snug, Cosy, Cosy Twin, Cosy Up or Roomy rooms are the perfect fit for any stay.

Hosting a meeting or party?

The Apartment, our unique meetings and events space, offers five individually designed rooms, all centered around our fully-stocked all-you-can-eat Pantry. When booked together they can hold gatherings up to 100 guests for a standing reception.

Working From_

There are also two floors of coworking space should you need to knuckle down – an exciting first for The Hoxton. Work, rest, or play, we got you.

No rip-off policy

Think free tea, coffee, water, milk, 1hr international calls, and wifi; room service; plus a mini fridge to stock with products from our Hox Shop at bodega prices.

Feelin' peckish?

2 restaurants, including 1 rooftop, and 1 basement bar. You're spoiled for choice. Try our allday restaurant Cira, Cabra Cevicheria on the roof, or Lazy Bird, our cocktail bar tucked away under the hotel. Fancy a light breakfast? We've got healthy breakfast bags to deliver to your door for just $5.

The Neighbourhood

Once an industrial area, Fulton Market District is now a real hub for creative types, brimming with galleries, boutiques, and some of the city's best bars and eateries, many of which run along the nearby 'Restaurant Row'. Whether you're an early bird or a night owl, you'll never be short of things to see and do here in our neighborhood.

Did you know?
Nearby Willis Tower ('Sears Tower' to some) is the third tallest building in the US. From the top, you can see four states! Wisconsin, Michigan, Indiana, and Illinois, obvs.

How to get here
O'Hare Airport - 30 min taxi
Union Station - 20 min walk
Morgan (Green & Pink Line) - 3 min walk

Want to know more?
sales.chicago@thehox.com
(312) 761-1700

the hoxton

The Hoxton, Chicago
200 N Green St, Chicago, IL 60607, USA

A place to hang | *Our lobby*

the hoxton

The Hoxton, Chicago
200 N Green St, Chicago, IL 60607, USA

Sweat it out | *Our wellness studio*

the hoxton

The Hoxton, Chicago
200 N Green St, Chicago, IL 60607, USA

Take a dip | *Our rooftop pool*

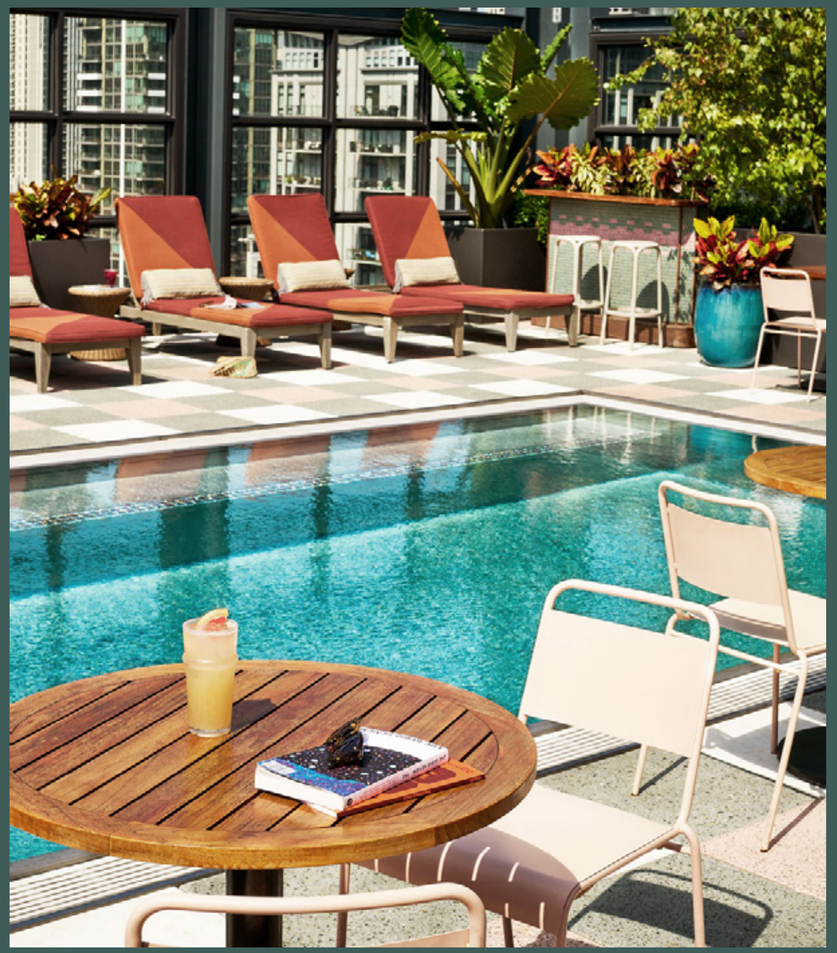

the hoxton

The Hoxton, Chicago
200 N Green St, Chicago, IL 60607, USA

Get comfy
182 bedrooms
Marshall
the hoxton
The Hoxton, Chicago
200 N Green St, Chicago, IL 60607, USA

Get comfy

We've got you covered for your best night's sleep with comfy mattresses and black out blinds to help you drop off, and you'll find our very own bathroom amenities range, Blank, to get you squeaky clean the next morning.

the hoxton

The Hoxton, Chicago
200 N Green St, Chicago, IL 60607, USA

Snug

2 adults | Queen Bed | 205 sq ft / 19 sq m | Dog Friendly

Travelling light? Snugs are small in size but big on comfort with a queen size bed and walk-in shower: great for solo travel and overnighters.

the hoxton

The Hoxton, Chicago
200 N Green St, Chicago, IL 60607, USA

Cosy

2 adults | 1 King bed | 230 sq ft / 21 sq m | Dog Friendly

Moving on up, our Cosys cleverly maximize space without compromising comfort and style. Think King beds, walk-in showers and plenty of natural light.

the hoxton

The Hoxton, Chicago
200 N Green St, Chicago, IL 60607, USA

Cosy Up

2 adults | 1 King bed | 230 sq ft / 21 sq m | Dog Friendly

Like our Cosy, but even lighter, brighter and bigger!

The Hoxton, Chicago
200 N Green St, Chicago, IL 60607, USA

the hoxton

Roomy

2 adults, 1 child | King bed | 300 sq ft | 28 sq m | Dog Friendly

No fear of cabin fever in here, with spacious surrounds and floor-to-ceiling windows..

the hoxton

The Hoxton, Chicago
200 N Green St, Chicago, IL 60607, USA

Meetings & party time

5 rooms

the hoxton

The Hoxton, Chicago
200 N Green St, Chicago, IL 60607, USA

The Apartment

Pitch? Presentation? Party?
The Apartment is a flexible meetings and events space in all our hotels. Individually designed spaces are made to feel like home, centered around a communal kitchen pantry that transforms into a bar after dark.

the hoxton

The Hoxton, Chicago
200 N Green St, Chicago, IL 60607, USA

The Pantry

the hoxton

The Hoxton, Chicago
200 N Green St, Chicago, IL 60607, USA

Green Room | *Max peeps: 8*

the hoxton

Studio & Green Room | *Max peeps 18*

the hoxton

Mapping Room | Max peeps: 8
the hoxton

Drafting Room | *Max peeps: 8*

the hoxton

Mapping Room & Drafting Room | *Max peeps: 18*

the hoxton

Dining Room | *Max peeps: 18*

the hoxton

The Apartment | *5 rooms*

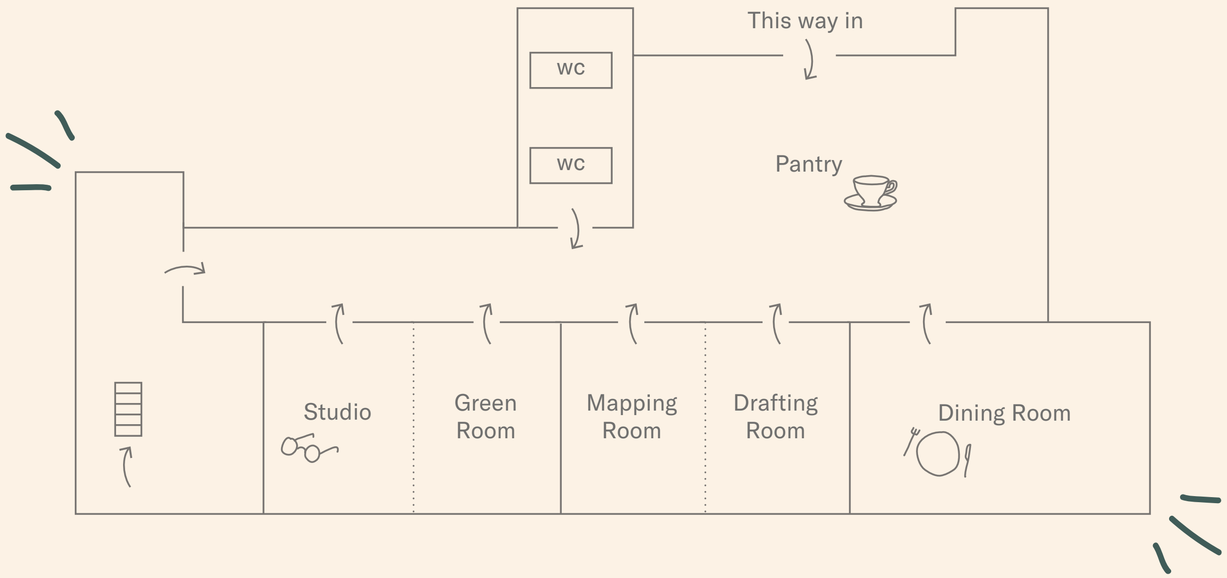

Room	*Max peeps*	*L x W x H (Feet)*	*Area (Square Ft)*
Studio	8	13'5 x 16'6 x 9	205
Green Room	8	13'5 x 16'6 x 9	205
Studio + Green Room	18	27 x 67 x 9	410
Mapping Room	8	13'5 x 16'6 x 9	205
Drafting Room	8	13'5 x 16'6 x 9	205
Mapping + Drafting Room	18	27 x 67 x 9	410
Dining Room	18	27 x 67 x 9	410
The Apartment	100	55'2 x 89 x 9	2803

Want to know more?
events.chicago@thehox.com

(312) 761-1700

the hoxton

The Hoxton, Chicago
200 N Green St, Chicago, IL 60607, USA

Feelin' peckish?

Cira | Cabra | Lazy Bird

the hoxton

The Hoxton, Chicago
200 N Green St, Chicago, IL 60607, USA

Cira

Our modern Mediterranean restaurant serving up breakfast, lunch, dinner and weekend brunch.

The Hoxton, Chicago
200 N Green St, Chicago, IL 60607, USA

The Hoxton, Chicago
200 N Green St, Chicago, IL 60607, USA

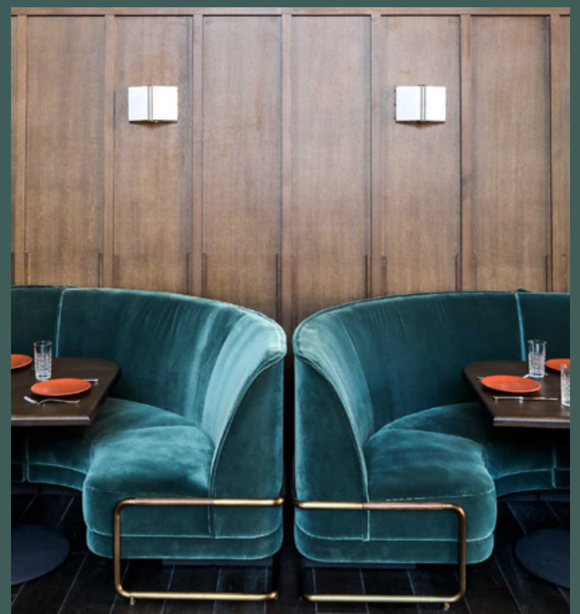

The Hoxton, Chicago
200 N Green St, Chicago, IL 60607, USA

Cira | *Floor plan*

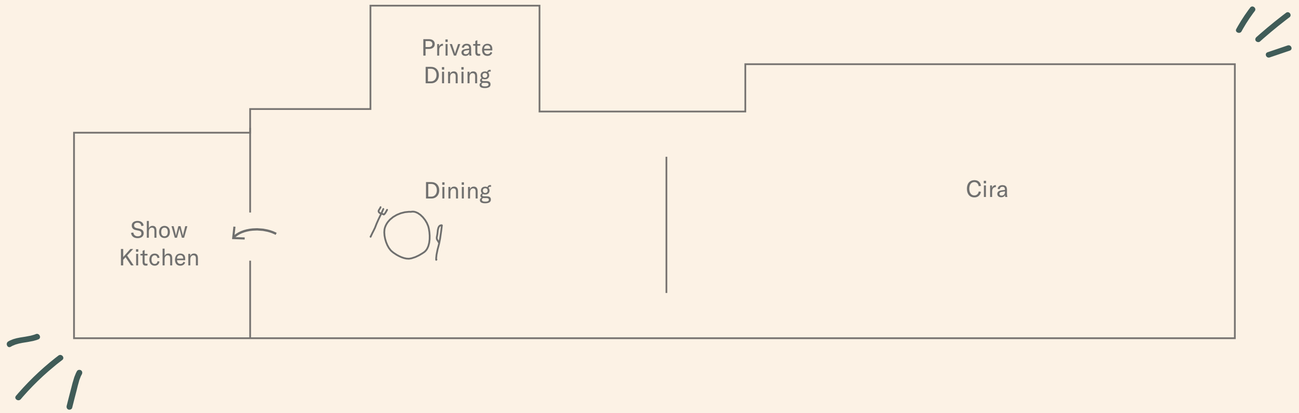

Space	*Max peeps*
Cira Private Dining Room	16
Chefs Table (in front of show kitchen)	18

the hoxton

The Hoxton, Chicago
200 N Green St, Chicago, IL 60607, USA

Cabra

Our rooftop cevicheria serving up Peruvian food by award-winning chef Stephanie Izard.

The Hoxton, Chicago
200 N Green St, Chicago, IL 60607, USA

Cabra
the hoxton
The Hoxton, Chicago
200 N Green St, Chicago, IL 60607, USA

Cabra

the hoxton

The Hoxton, Chicago
200 N Green St, Chicago, IL 60607, USA

Cabra | *Floor plan*

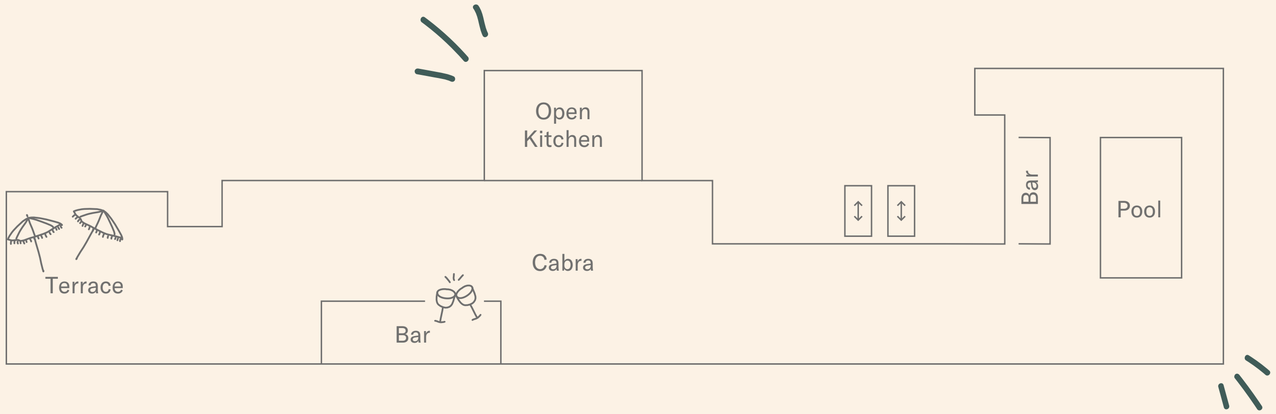

Space	*Max peeps*
West Terrace	36 Seated 40 Standing
Full Buyout	100 Seated 175 Standing

the hoxton

The Hoxton, Chicago
200 N Green St, Chicago, IL 60607, USA

Lazy Bird

Our dimly lit basement cocktail bar, harking back to the secret speakeasies of old.

The Hoxton, Chicago
200 N Green St, Chicago, IL 60607, USA

Lazy Bird

the hoxton

The Hoxton, Chicago
200 N Green St, Chicago, IL 60607, USA

Lazy Bird | *Floor plan*

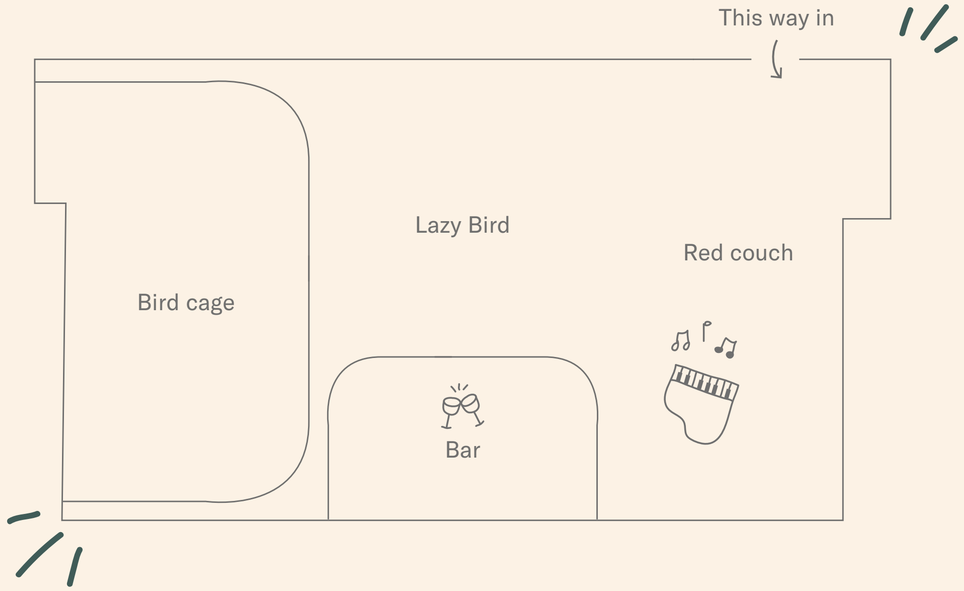

Space	*Max peeps*
Lazy Bird Buyout*	100 standing
Bird Cage	30 standing
Red Couch	12 seated

**Traditional bar set up can be made semi private*

the hoxton

The Hoxton, Chicago
200 N Green St, Chicago, IL 60607, USA

Eat With Us

Looking to book an event in our restaurants?
Email missy@bokagrp.com to get the ball rolling.

The Hoxton, Chicago
200 N Green St, Chicago, IL 60607, USA

Coworking space

Working from_

Our coworking space has a variety of spots to suit your working style – from proper desks you can pay for by the day to private studios. A place to sit and get stuff done, with all the cosiness of home, without the distractions.

the hoxton

The Hoxton, Chicago
200 N Green St, Chicago, IL 60607, USA

Working From_Fulton Market | *3rd Floor*

Canteen & Bar

the hoxton

The Hoxton, Chicago
200 N Green St, Chicago, IL 60607, USA

the hoxton