the hoxton

The Hoxton, Downtown LA
1060 S Broadway, Los Angeles, CA 90015

The Hoxton, Downtown LA

1060 S Broadway, Los Angeles, CA 90015

Our sunniest Hoxton yet - we're stoked to lay some roots in Southern California. Sat where DTLA's South Park neighborhood meets the Fashion District and Broadway's Historic Core, you'll find us in a vibrant, evolving epicenter home to pockets of creatives, long-time LA locals and a host of new developments.

174 rooms | *2 restaurants, 2 bars 1 basement & 1 rooftop* | *4 meeting & event spaces*

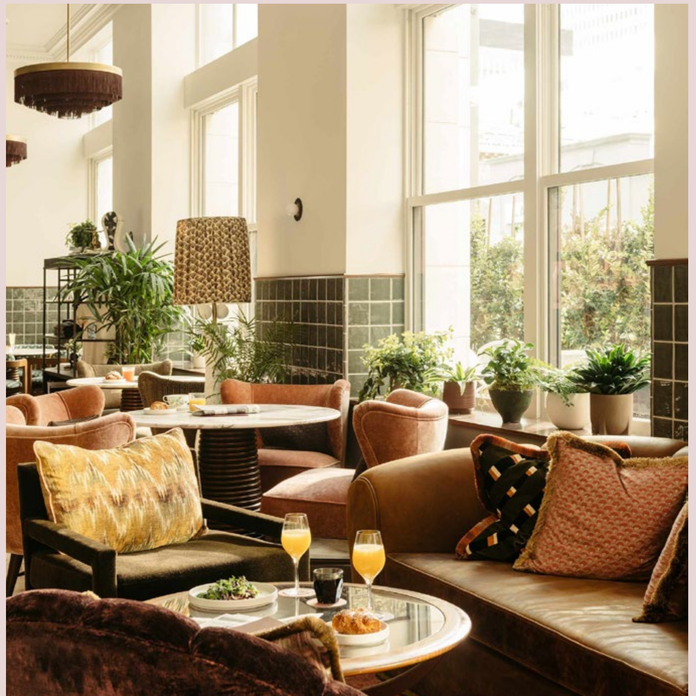

the hoxton

174 rooms

From 196-308 sq ft, our Snug, Cosy, Roomy and Biggy rooms are the perfect fit for any stay.

Hosting a meeting or party?

The Apartment, our unique meetings and events space, offers four individually designed rooms, all centered around our fully-stocked all-you-can-eat Pantry. When booked together they can hold gatherings up to 120 guests for a standing reception.

No rip-off policy

Think a healthy breakfast bag delivered to your door; free tea, coffee, water and milk; 1hr international calls; room service; a mini fridge to stock with products from our Hox Shop at bodega prices, and of course free wifi.

Feelin' peckish?

Check out Pilot, our rooftop restaurant by the pool with Mediterranean-inspired fare and epic views over Broadway. Then there's Sibling Rival in the lobby — our modern take on the classic diner, complete with its own coffee and soft-serve bar!

The Neighbourhood

While still a little rough around the edges, the thriving neighborhood's got a dizzying mix of places to explore. From rows of galleries, performance venues and budding restaurants to the Fashion and Flower Districts, famous food halls and the emerging sneaker row everything we love in the city is right on our doorstep.

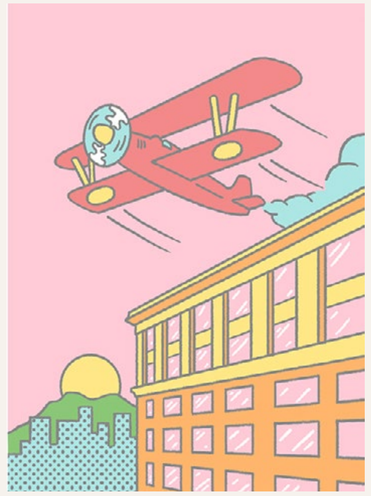

Did you know?

Our building starred in the 1921 film Stranger Than Fiction. The roof was used as the launch pad from which stuntman Frank Clarke and pilot Wally Timm flew their plane. Up, up and away!

How to get here

Hollywood Burbank Airport	*35 mins*
LAX Airport	*40 mins*
Long Beach Airport	*50 mins*

Want to know more?

sales.dtla@thehox.com
(213) 725-5900

the hoxton

The Hoxton, Downtown LA
1060 S Broadway, Los Angeles, CA 90015

A Place to hang | *Our Lobby*

the hoxton

The Hoxton, Downtown LA
1060 S Broadway, Los Angeles, CA 90015

the hoxton

The Hoxton, Downtown LA
1060 S Broadway, Los Angeles, CA 90015

Snug
the hoxton
The Hoxton, Downtown LA
1060 S Broadway, Los Angeles, CA 90015

Cosy
the hoxton
The Hoxton, Downtown LA
1060 S Broadway, Los Angeles, CA 90015

Roomy

the hoxton

The Hoxton, Downtown LA
1060 S Broadway, Los Angeles, CA 90015

Biggy

the hoxton

The Hoxton, Downtown LA
1060 S Broadway, Los Angeles, CA 90015

Meetings &
party time
4 rooms
the hoxton
The Hoxton, Downtown LA
1060 S Broadway, Los Angeles, CA 90015

The Apartment

Pitch? Presentation? Party?
The Apartment is a flexible meetings and events space in all our hotels. Individually designed spaces are made to feel like home, centered around a communal kitchen pantry that transforms into a bar after dark.

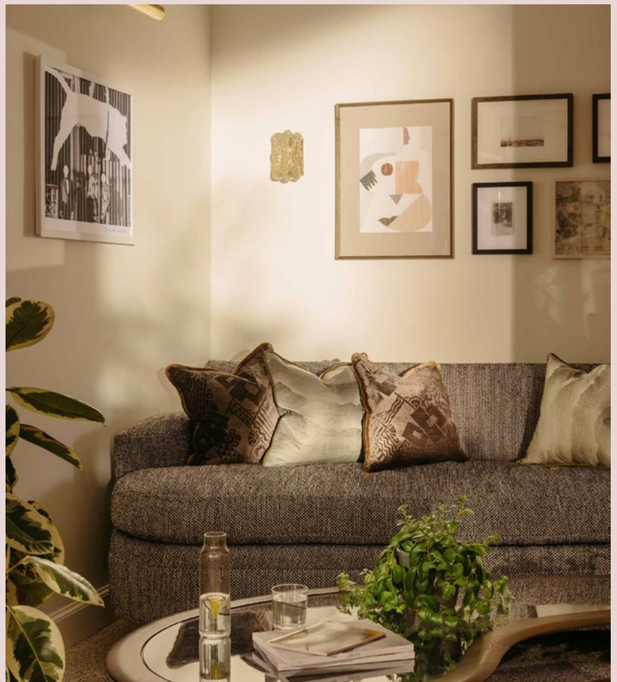

The Hoxton, Downtown LA
1060 S Broadway, Los Angeles, CA 90015

The Pantry

the hoxton

The Hoxton, Downtown LA
1060 S Broadway, Los Angeles, CA 90015

Study | Max peeps: 8
the hoxton
The Hoxton, Downtown LA
1060 S Broadway, Los Angeles, CA 90015

Living Room | *Max 8 people*

the hoxton

The Hoxton, Downtown LA
1060 S Broadway, Los Angeles, CA 90015

Study & Living Room | *Max 20 people*

the hoxton

The Hoxton, Downtown LA
1060 S Broadway, Los Angeles, CA 90015

Dining Room | *Max 6 people*

the hoxton

The Hoxton, Downtown LA
1060 S Broadway, Los Angeles, CA 90015

Sun Room | *Max 18 people*

the hoxton

The Hoxton, Downtown LA
1060 S Broadway, Los Angeles, CA 90015

The Apartment | *4 rooms*

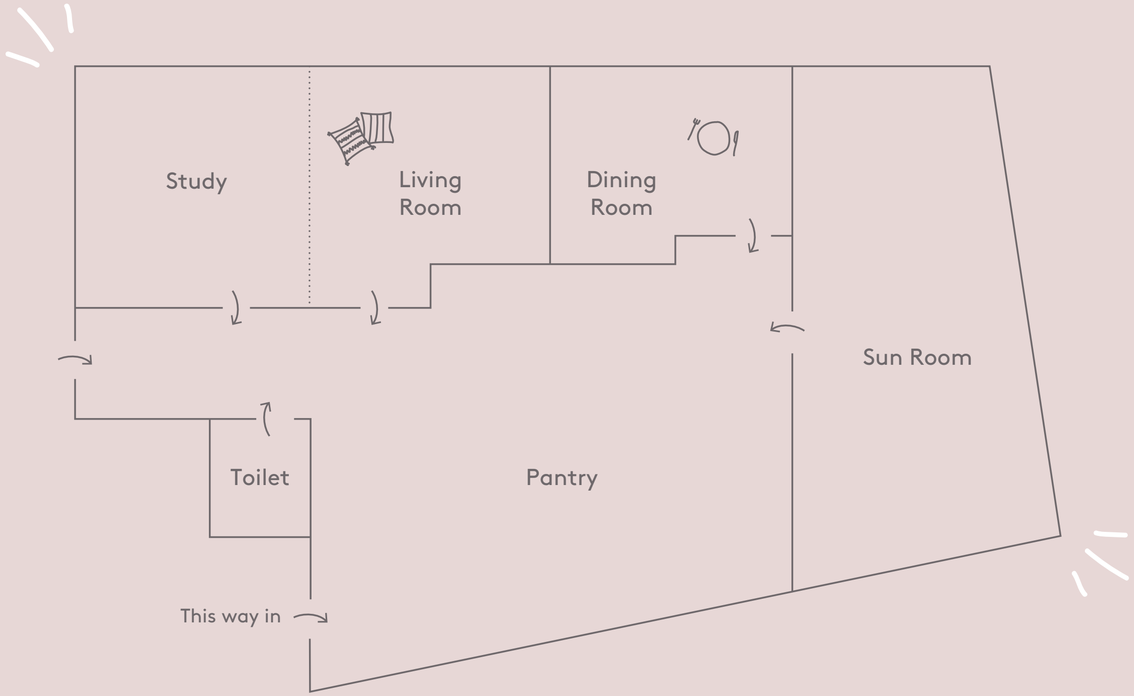

Room	*Max peeps*	*L x W x H (Feet)*	*Area (Square Ft)*
Pantry	—	27 x 21 x 9	567
Study	8	13 x 14 x 9	189
Living Room	8	13 x 14 x 9	189
Study + Living Room	20	27 x 14 x 9	378
Dining Room	6	13 x 11 x 9	148.5
Sun Room	18	22 x 31 x 9	350
The Apartment	120	52 x 36 x 9	1872

Want to know more?
events.dtla@thehox.com
(213) 725-5900

the hoxton

The Hoxton, Downtown LA
1060 S Broadway, Los Angeles, CA 90015

the hoxton

The Hoxton, Downtown LA
1060 S Broadway, Los Angeles, CA 90015

We got you

Venue hire

Convene
777 South Figueroa St, LA, CA 90017
888-730-7307
convene.com

Vibiana
214 Main St, LA, CA 90012
213-626-1507
vibiana.com

SKY Studio
Olive St, LA, CA, 90015
323-947-5152
imagelocations.com/skystudio

The GRAMMY Museum
800 W Olympic Blvd, LA, CA 90015
213-765-6800
grammymuseum.org

HNYPT
212 W 12th St, LA, CA, 90015
213-769-8040
hnyptla.co

City Market Social House
1145 San Pedro St, LA, CA, 90015
562-302-5100
citymarketsocialhouse.com

Two Bit Circus
634 Moteo St, LA, CA, 90021
213-599-3188
twobitcircus.com

CMC - California Market Centre
110 E 9th St, LA, CA, 90079
213-630-3600
californiamarketcentre.com

Hair & beauty

Treat Salon
730 S Los Angeles St, LA, CA, 90015
949-419-4062
teresatranxa@gmail.com
@treatdtla

Cut to the Feeling
1000 S Grand Ave LA, CA, 90015
213-505-5967
cuttothefeelingdtla@gmail.com
@cuttothefeelingdtla

Service & Supply
400 Seaton St, Suite B, LA, CA, 90013
323-217-3832
hello@serviceandsupply.us
@serviceandsupply

Iluminar Nail Spa
606 W Olympic Blvd, FI9, LA, CA 90015
323-333-8243
@iluminarnailspa

Base Coat
704 Mateo St, LA, CA, 90021
888-290-3552
@bascoatnailsalon

Sweet treats

Butter Cake Shoppe
323-528-8837
letsparty@buttercakeshoppe.com
buttercakeshoppe.com
@buttercakeshoppe

Music

Dart Collective
213-915-4375
info@dartcollective.com

Hey Mister DJ
310-591-0988
lee@heymisterdj.com

Ross Mugeo
562-316-9498
ross.muego@yahoo.com

Flowers

Hand and Rose
949-205-9871
info@handandrose.com
@handandrose

Photography

Norris Photo
818-693-9114
don@norrisphoto.com
@norrisphoto

LA Exposure
310-962-2818
jeremy@laexposure.com
@laexposures

Premius Shotz Photobooth
619-616-0757
info@premiumshotz.com
@premiumshotz_photobooth_co

Gaming

Joymode
213-344-0399
joymode.com
support@joymode.com
@joymode

Feelin’ peckish?
Sibling Rival | Pilot
the hoxton
The Hoxton, Downtown LA
1060 S Broadway, Los Angeles, CA 90015

Sibling Rival

An all-day diner in the lobby, complete with its own coffee and soft serve bar!

The Hoxton, Downtown LA
1060 S Broadway, Los Angeles, CA 90015

Sibling Rival

the hoxton

The Hoxton, Downtown LA
1060 S Broadway, Los Angeles, CA 90015

Sibling Rival

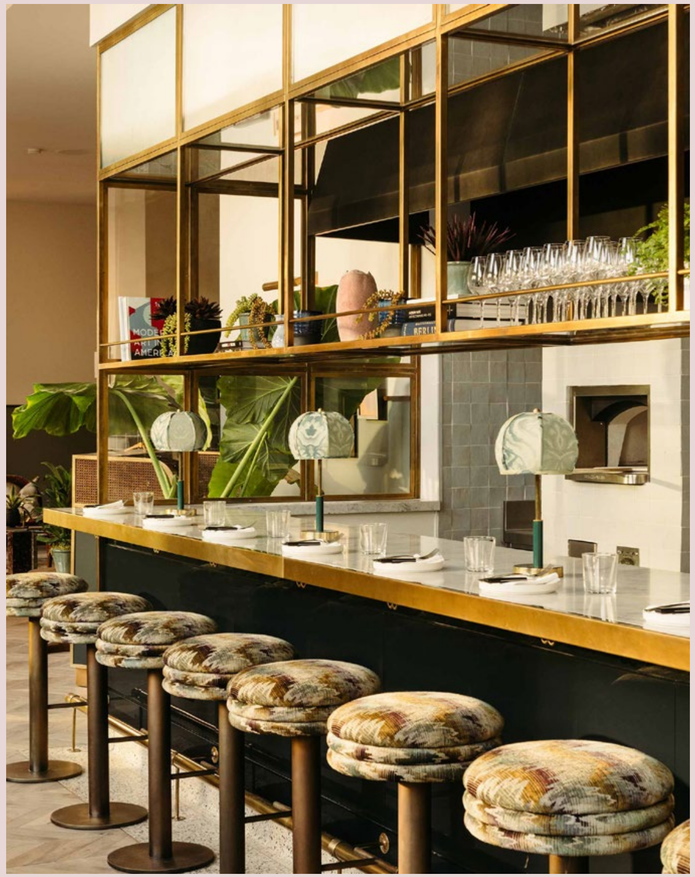

the hoxton

The Hoxton, Downtown LA
1060 S Broadway, Los Angeles, CA 90015

Sibling Rival

the hoxton

The Hoxton, Downtown LA
1060 S Broadway, Los Angeles, CA 90015

Sibling Rival | *Floor plan*

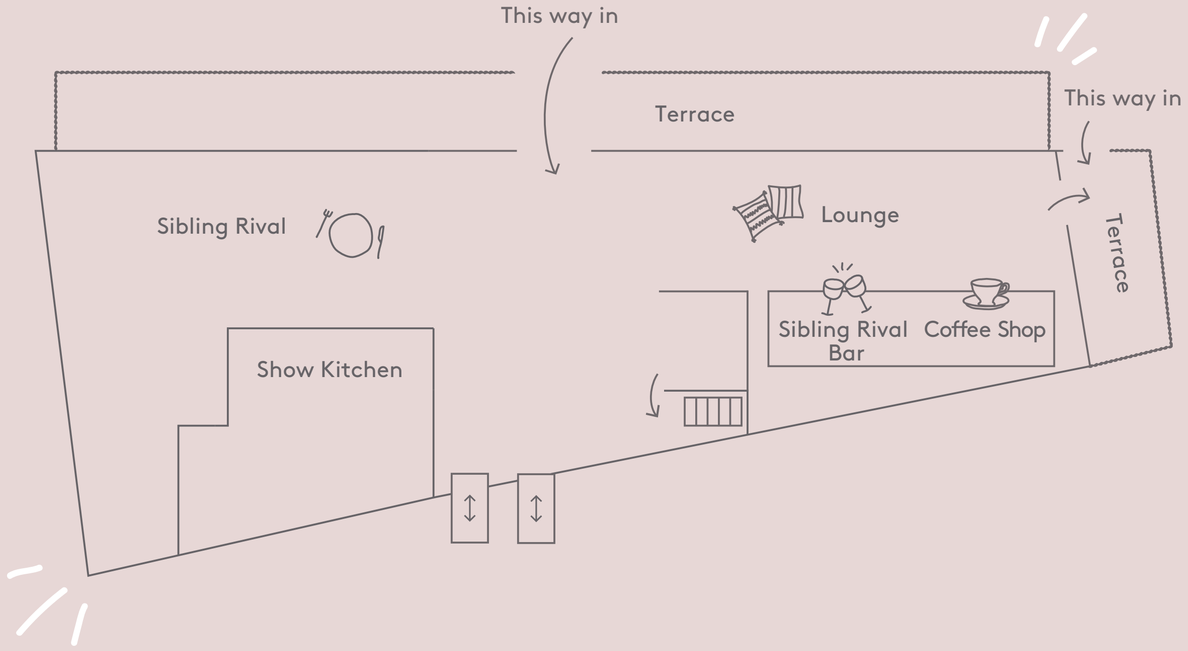

Space	*Max peeps*	*Layout*
Sibling Rival	127 seated	Traditional restaurant set up

Pilot

Our rooftop restaurant with coastal vibes, Mediterranean-inspired fare and sweeping views over Broadway. Opt for locally sourced seafood cooked to order over fire or laidback snacks and drinks by the pool.

The Hoxton, Downtown LA
1060 S Broadway, Los Angeles, CA 90015

Pilot

the hoxton

The Hoxton, Downtown LA
1060 S Broadway, Los Angeles, CA 90015

Pilot

the hoxton

The Hoxton, Downtown LA
1060 S Broadway, Los Angeles, CA 90015

Pilot

the hoxton

The Hoxton, Downtown LA
1060 S Broadway, Los Angeles, CA 90015

Pilot | *Rooftop plan*

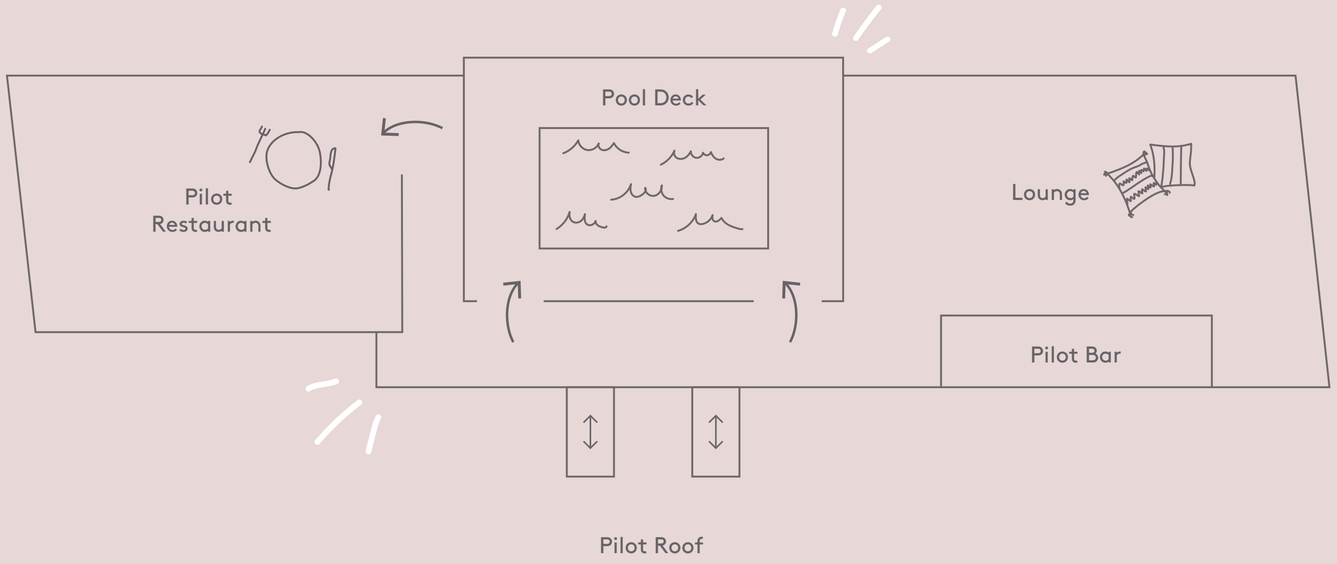

Space	*Max peeps*	*Layout*
Pilot Bar	120 standing	Cocktail setup

the hoxton

The Hoxton, Downtown LA
1060 S Broadway, Los Angeles, CA 90015

© Ennismore International Management Limited. Private and Confidential.
Information and Imagery in this document is not to be edited, copied, shared or distributed.